

Lintel Detail
1/2" = 1'-0"

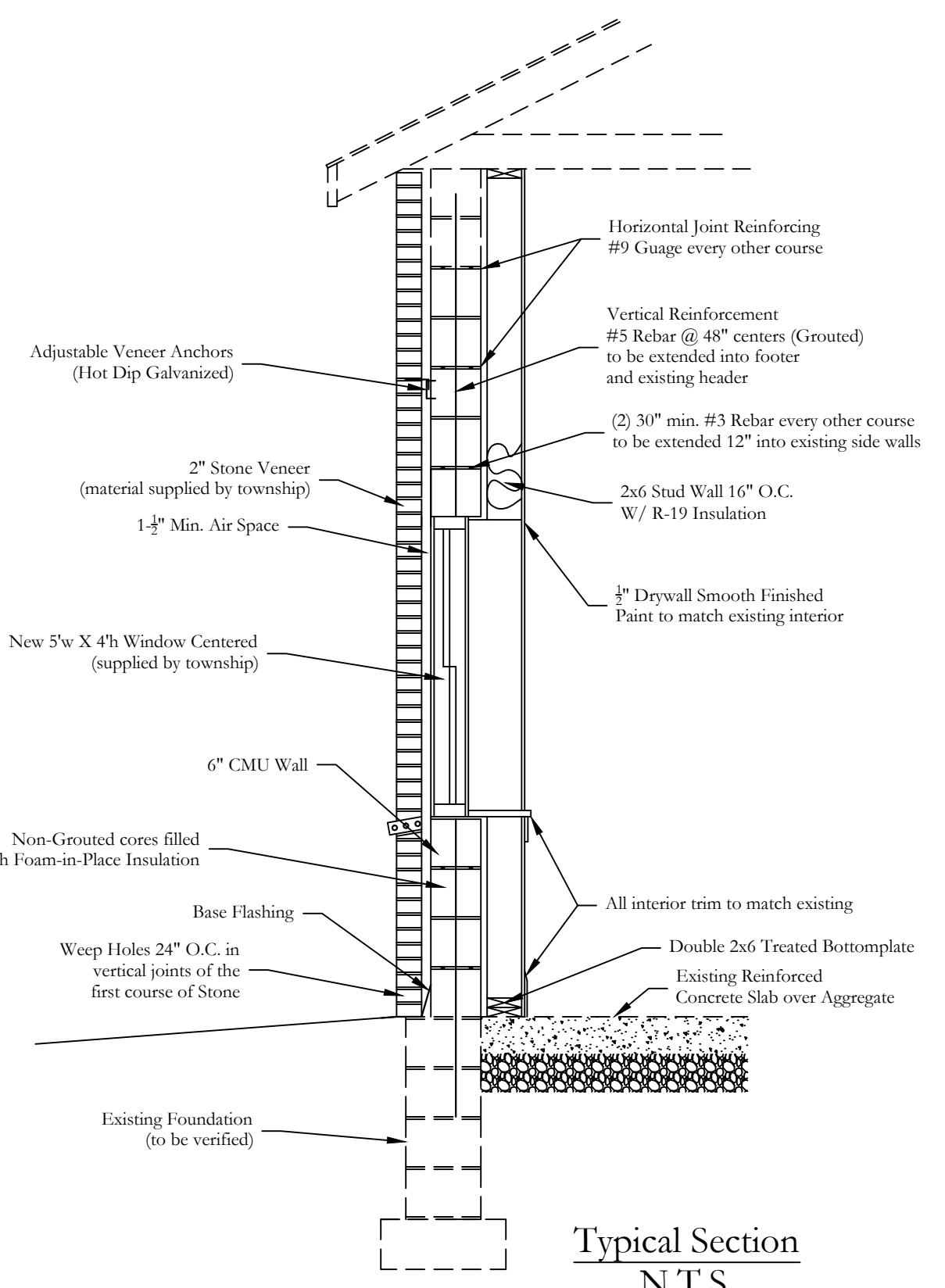

Typical Section
N.T.S.

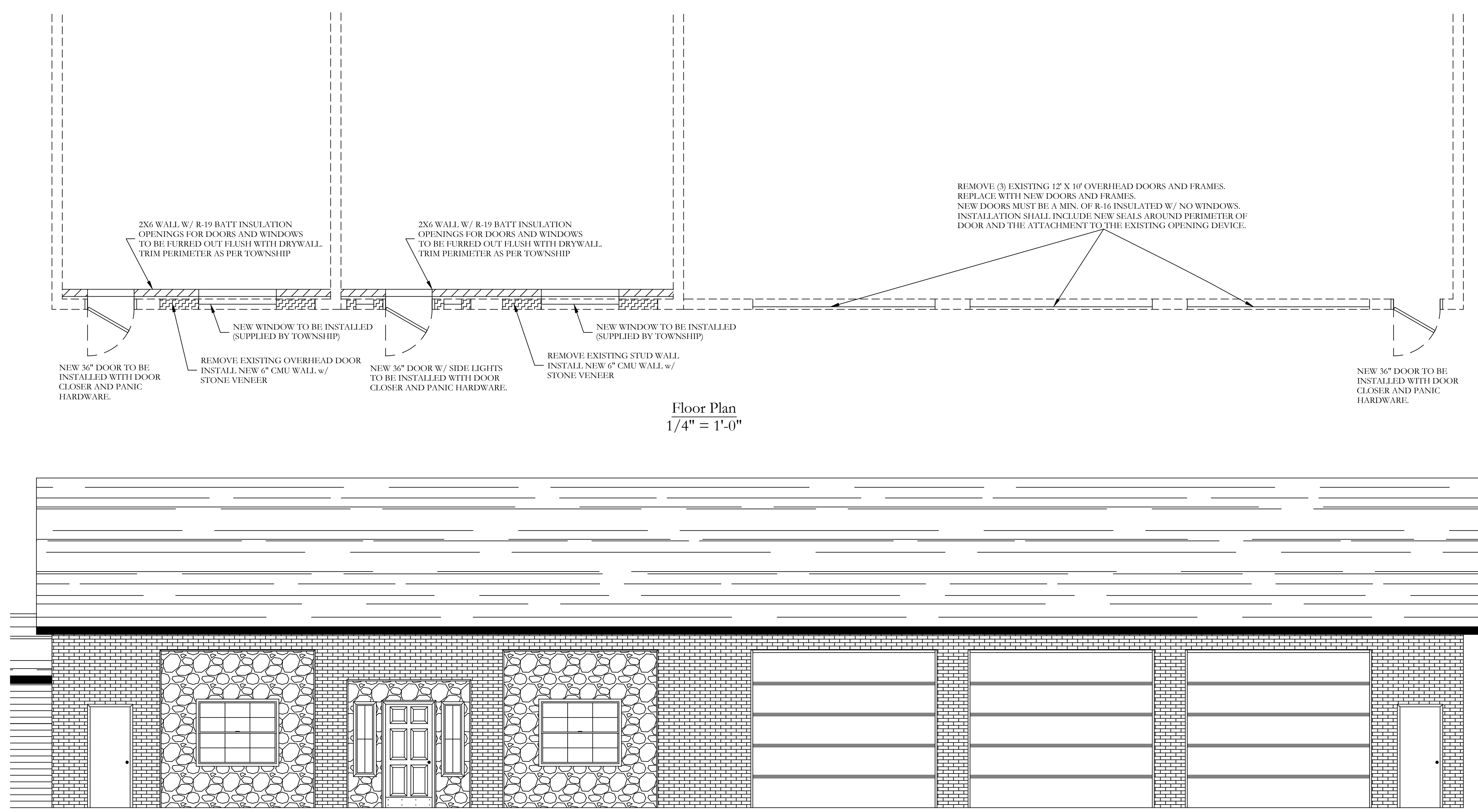

Floor Plan
1/4" = 1'-0"

CONTRACTOR MUST INSTALL AND USE CANVAS TENTS OR EQUIVALENT (WITHOUT DAMAGING OR COMPROMISING INTEGRITY OF EXISTING EXTERIOR BRICK OR MORTAR JOINTS) AND APPROVED EXTERIOR SPACE HEATERS TO REDUCE HEAT LOSS DURING CONSTRUCTION AND TO IMPROVE CURING AND PERFORMANCE OF MORTAR, SEALANTS, AND OTHER CONSTRUCTION MATERIALS. MORTAR, SEALANTS, AND OTHER CONSTRUCTION MATERIALS MAY NOT COME INTO CONTACT WITH INTERIOR OR EXTERIOR FINISHED CONCRETE.

NOTES:

- ALL MEASUREMENTS AND DIMENSIONS SHALL BE FIELD VERIFIED BY CONTRACTOR.
- ALL CONSTRUCTION DEBRIS TO BE REMOVED BY CONTRACTOR.
- WORKSITE TO BE KEPT IN A CLEAN AND ORDERLY FASHION, DURING AND AFTER ALL CONSTRUCTION.
- CARE TO BE TAKEN NOT TO DISTURB EXISTING STRUCTURE, CEILING TEXTURE, PAINT, WALLS, FLOORING, ETC.
- TRUMBULL TOWNSHIP, ASHTABULA COUNTY BUILDING DEPT AND THE ASHTABULA COUNTY ENGINEER WILL GOVERN THIS PROJECT.
- (FIRE HALL)
REMOVE (4) EXISTING 12' X 14' GARAGE DOORS AND FRAMES, REPLACE WITH (4) NEW R-16 DOORS AND FRAMES. INSTALLATION SHALL INCLUDE SEALS AROUND PERIMETER AND THE ATTACHMENT TO EXISTING OPENING DEVICE.
- (MAIN BUILDING)
INSTALL AIR BAFFLES IN SOFFITS. BLOW IN 10-12 INCHES OF ROCK WOOL OR OTHER NONCOMBUSTIBLE INSULATION TO ACHIEVE R-30 RATING. ALSO MAKE REFERENCE (AS PER TOWNSHIP) TO ALL JUNCTION BOXES THAT WILL BE COVERED.
INSTALL RAISED WALKWAY THROUGH CENTER OF ATTIC FROM NORTH END TO SOUTH END.
- (WOOD FRAME ADDITION)
INSTALL AIR BAFFLES IN SOFFITS. BLOW IN 10-12 INCHES OF ROCK WOOL OR OTHER NONCOMBUSTIBLE INSULATION TO ACHIEVE R-30 RATING. ALSO MAKE REFERENCE (AS PER TOWNSHIP) TO ALL JUNCTION BOXES THAT WILL BE COVERED.
INSTALL RAISED WALKWAY THROUGH CENTER OF ATTIC FROM NORTH END TO SOUTH END.
INSTALL FIBERGLASS BATT'S ON EXTERIOR OF MASONRY KNEE WALL.
REMOVE EXISTING SOFFIT AND INSTALL VENTED VINYL SOFFIT.